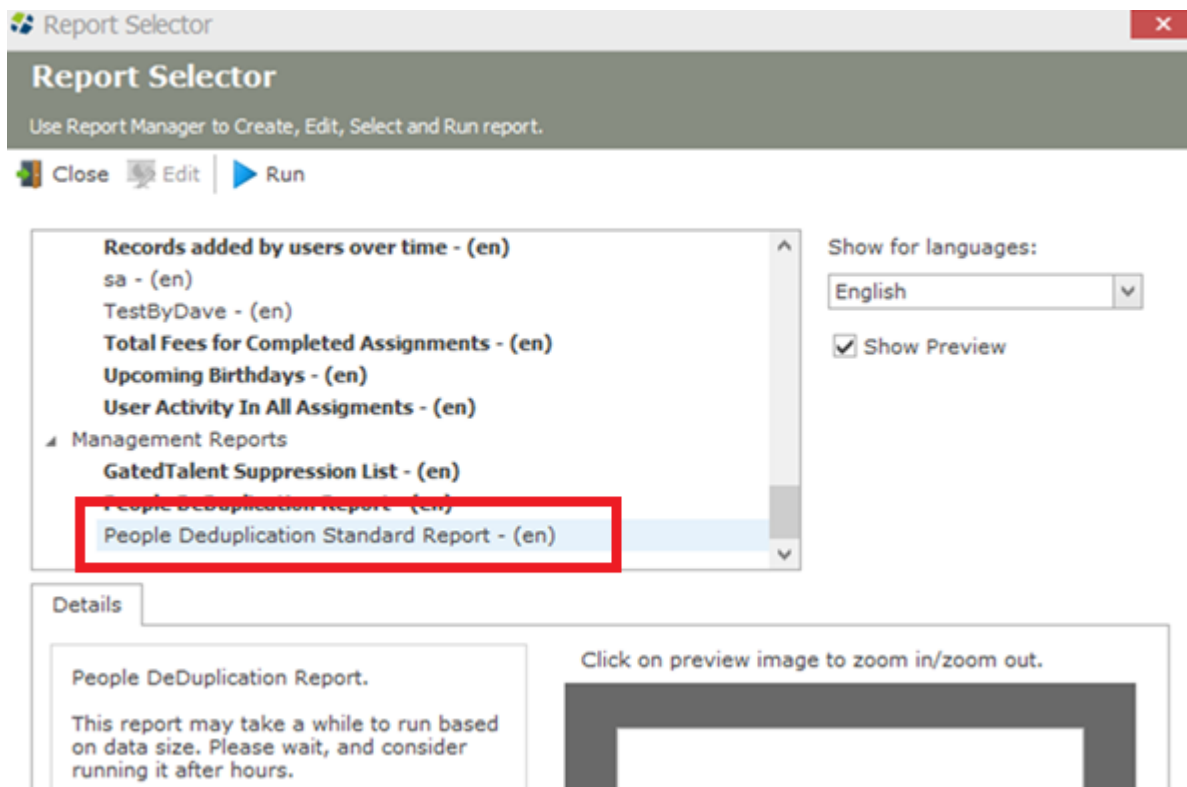

Release Overview – FileFinder 11.48

Here's a snapshot of what we've delivered in this release:

- "People Deduplication Standard Report" added as part of the FileFinder standard reports
- "Industry" and "Job Function" fields added to the Placed Candidate wizard
- Users can now add people's profile pictures from LinkedIn using Web Research
- "Person Photo" option added as quick link in a Person record
- "Create Date" column added to the Person and Company Search and Lookup results view
- Added the option to make Reading Pane the default view when viewing Intelligence
- Person summary Web Profile infobox links now open directly in Web Research
- Calendar window colour has been changed to a white background
- Report Manager in Admin is now sorted by the report name by default
- Fixed an issue with Person Quick Look-up search which was slow to retrieve results
- Fixed an issue when creating a new Activity on List and Main view picking the wrong person in the list
- Fixed an issue with "Found in Similar Name" column in Person Lookup and "Found In Alias" column in Company Lookup not showing any values

New Functionality/Features and Enhancements

- **"People Deduplication Standard Report" added as part of the FileFinder standard reports**
 - Allows users to see which People records are duplicates in their FileFinder database
 - It uses the following matching logic to determine if a record is a duplicate or not:
 - Last name and Email match
 - Last name and Phone match
 - First name, Last name, Company and Job title match
 - Users can use the Person No. displayed in the report to find the duplicate records in FileFinder and then merge the records
 - The "People Deduplication Standard Report" can be found under the Management Reports section in the General Reports area
 - The report can also be easily exported to Excel after it has been Run



Person Potential Duplicates Report

Date Report Run: 5 March 2026

Person No	FullName	CompanyName	Job Title	Location	Home Phone	Mobile	Private Email	Work Email	Created On
49081	John 1	Lots	Footballer						13/11/2020
49097	John 1	Lots	Footballer						20/11/2020
49107	Scott 11	Next	National Consultant						20/11/2020
49091	Scott 11	Next	National Consultant						13/11/2020
50444	1111 1111	3	Footballer						13/09/2023
50440	1111 1111	3	Footballer						08/09/2023
50441	1112 1112	4	Chief Investment Officer						08/09/2023
50445	1112 1112	4	Chief Investment Officer						13/09/2023
50442	1113 1113	5	Fund Manager						08/09/2023
50446	1113 1113	5	Fund Manager						13/09/2023
50439	1114 1114	6	Fund Product Manger						08/09/2023
50447	1114 1114	6	Fund Product Manger						13/09/2023
49098	David 2	Tesco	Chief Investment Officer						20/11/2020
49082	David 2	Tesco	Chief Investment Officer						13/11/2020
49099	Michael 3	DS Ltd	Fund Manager						20/11/2020
49083	Michael 3	DS Ltd	Fund Manager						13/11/2020
49084	Robert 4	IBM	Fund Product Manger						13/11/2020
49100	Robert 4	IBM	Fund Product Manger						20/11/2020
49101	James 5	IBM	Senior Vice President						20/11/2020
49085	James 5	IBM	Senior Vice President						13/11/2020
49086	Mark 6	Open Ltd	Chief Investment Officer						13/11/2020
49102	Mark 6	Open Ltd	Chief Investment Officer						20/11/2020
49087	Thomas 7	Test Ltd	Finance Director						13/11/2020
49103	Thomas 7	Test Ltd	Finance Director						20/11/2020
49104	William 8	New1	Equity Dealer Representative						20/11/2020

Person No	FullName	CompanyName	Job Title	Location	Home Phone	Mobile	Private Email	Work Email	Created On
50587	Danny Rose	IBM	Senior Vice President				private1@ds.com	work1@ds.com	12/10/2023
50834	Danny Rose	IBM	Senior Vice President				private1@ds.com	work1@ds.com	23/01/2025
50950	Danny Rose	IBM	Senior Vice President	Italy			private1@ds.com	work1@ds.com	17/03/2025
50851	Danny Rose	IBM	Senior Vice President	Italy			private1@ds.com	work1@ds.com	24/01/2025
50938	Danny Rose	IBM	Senior Vice President	Italy			private1@ds.com	work1@ds.com	17/03/2025
50564	Danny Rose	IBM	Senior Vice President				private1@ds.com	work1@ds.com	12/10/2023
50903	Danny Rose	IBM	Senior Vice President	Italy			private1@ds.com	work1@ds.com	21/02/2025
50460	Danny Rose	IBM	Senior Vice President						15/09/2023
50039	Danny Rose	IBM	Senior Vice President						09/11/2022
49989	Danny Rose	IBM	Senior Vice President						11/07/2022
49377	Danny Rose	IBM	Senior Vice President						14/04/2022
50545	Danny Rose	IBM	Senior Vice President						26/09/2023
50787	Danny Rose	IBM	Senior Vice President						12/09/2024
50845	Louis Saha			Denmark			private1@ds.com	work1@ds.com	24/01/2025
50944	Louis Saha	CCL	Investment Manager	Denmark			private1@ds.com	work1@ds.com	17/03/2025
50570	Louis Saha	CCL	Investment Manager				private1@ds.com	work1@ds.com	12/10/2023
50857	Louis Saha	CCL	Investment Manager	Denmark			private1@ds.com	work1@ds.com	24/01/2025
50840	Louis Saha	CCL	Investment Manager				private1@ds.com	work1@ds.com	23/01/2025
50909	Louis Saha	CCL	Investment Manager	Denmark			private1@ds.com	work1@ds.com	21/02/2025
50593	Louis Saha	CCL	Investment Manager				private1@ds.com	work1@ds.com	12/10/2023
50956	Louis Saha	CCL	Investment Manager	Denmark			private1@ds.com	work1@ds.com	17/03/2025
50551	Louis Saha	CCL	Investment Manager						26/09/2023
50793	Louis Saha	CCL	Investment Manager						12/09/2024
50466	Louis Saha	CCL	Investment Manager						15/09/2023
49995	Louis Saha	CCL	Investment Manager						11/07/2022
50045	Louis Saha	CCL	Investment Manager						09/11/2022

- **"Industry" and "Job Function" fields added to the Placed Candidate wizard**
 - Allows users to code Industry and Job Functions skills when placing a candidate in an Assignment
 - It will automatically code the industry based on the Company Industry codes where the candidate is being placed

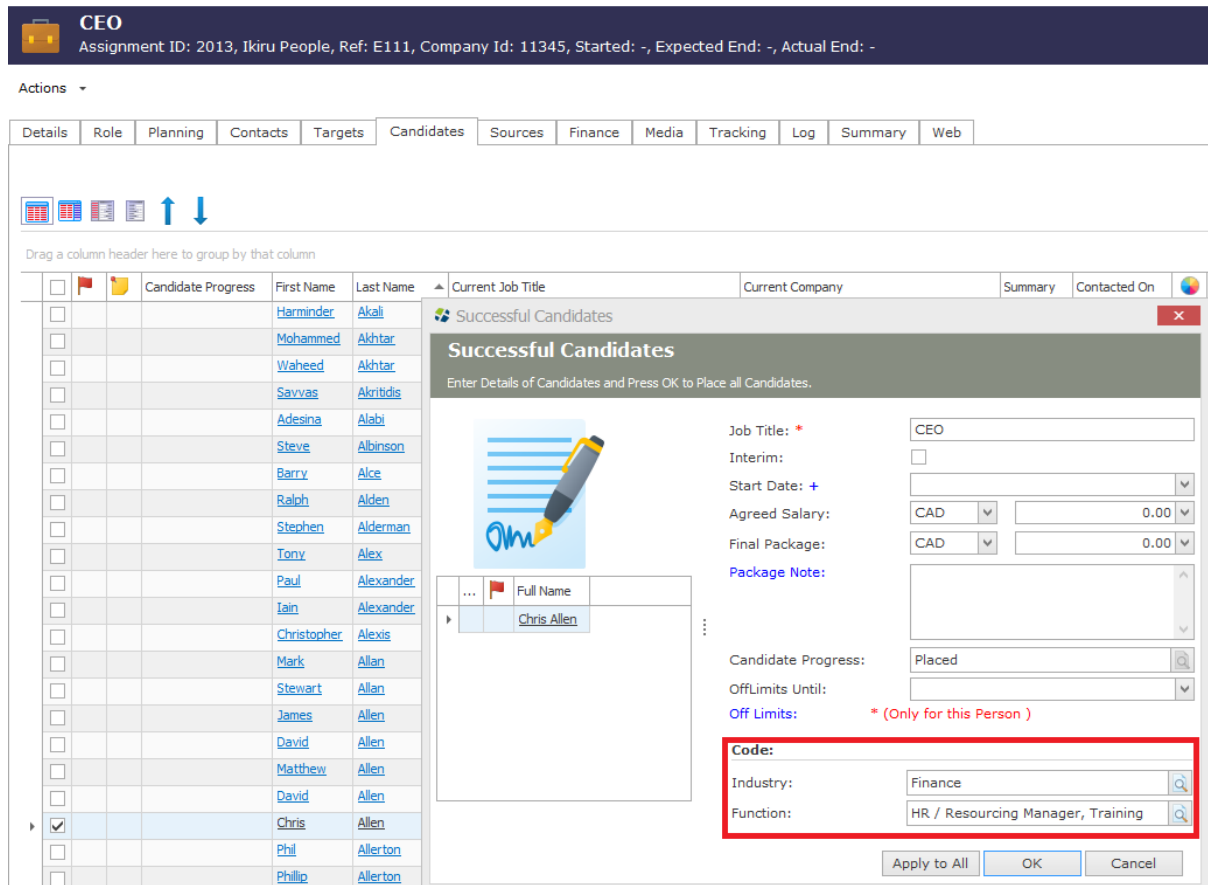

- **Users can now add people's profile pictures from LinkedIn using Web Research**
 - When you right-click a LinkedIn Profile picture a new option called "Attach Photo" has been added, this allows you to attach the picture to the person record. *Note: This works on all images from any website and not just the ones from LinkedIn*

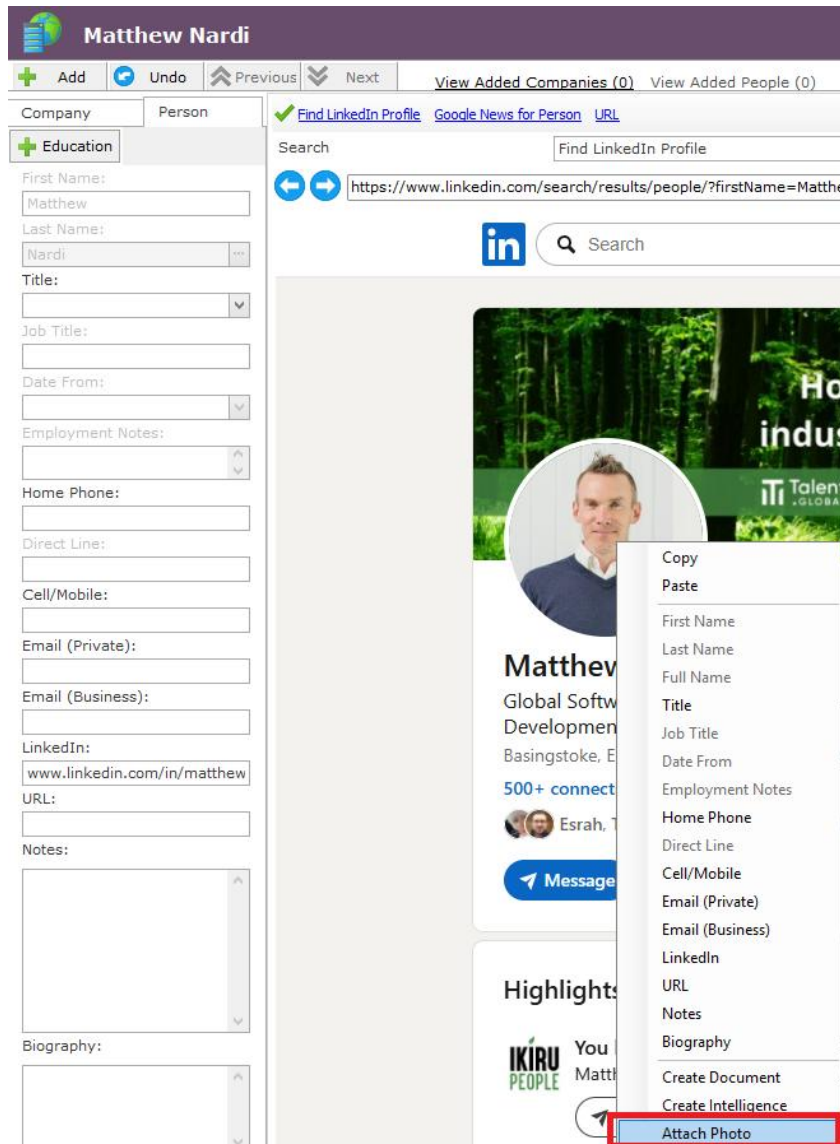

- Once the photo has been attached you can view the photo added on the person record on the right side of the person header



- The person photo can also be added manually to the person record, and it will show in the same way

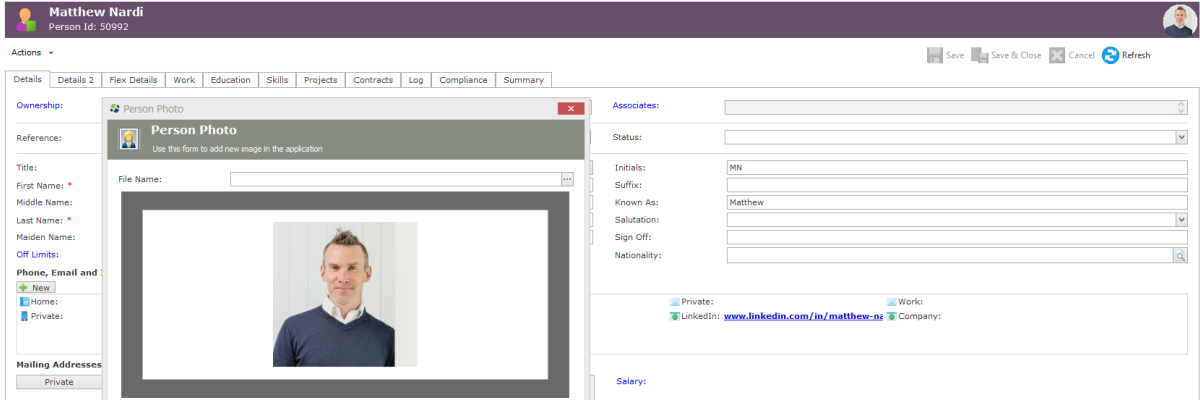

- **"Person Photo" option added as quick link in a Person record**
 - Allows users to quickly add or view Person Photos. If the link is in bold it will tell you that a photo is attached to the record, it will also display the date the last photo was added

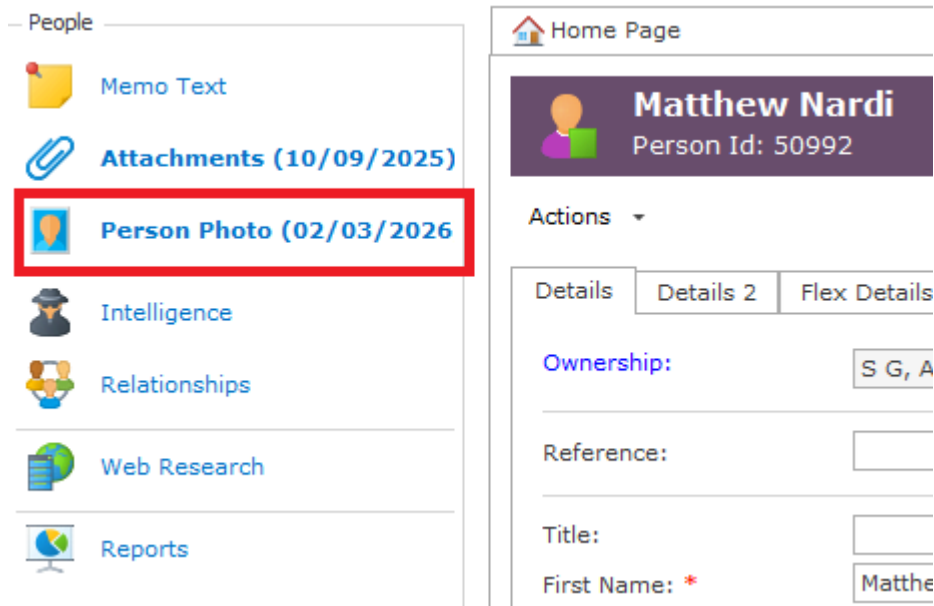

- **"Create Date" column added to the Person and Company Search and Lookup results view**
 - "Create Date" can be added using the Column chooser option when creating or editing an existing view

Search Person

Query Results

Merge

Drag a column header here to group by that column

<input type="checkbox"/>	Create Date	First Name	Last Name	Last Contact	Known As	Maiden Name	Company	Job Title
<input checked="" type="checkbox"/>	05/01/2026	John	Smith					
<input type="checkbox"/>	22/01/2026	Takveen	Bashir				Ikiru People	no codes new
<input type="checkbox"/>	22/01/2026	test	Bashir				Ikiru People	no codes new
<input type="checkbox"/>	27/01/2026	jim	james				Ikiru People	qa
<input type="checkbox"/>	29/01/2026	Asima	Khalid		Asima		Flagstone	Staff Engineer & Engineering Team Lead
<input type="checkbox"/>	04/02/2026	Ian	Jenkins					
<input type="checkbox"/>	04/02/2026	Ian	Jenkins					
<input type="checkbox"/>	04/02/2026	Troy	Bennet					
<input type="checkbox"/>	04/02/2026	Troy	Jones					
<input type="checkbox"/>	04/02/2026	Cloud	Strife				tesco	Sales
<input type="checkbox"/>	04/02/2026	Cloud	Strife				tesco	Sales
<input type="checkbox"/>	10/02/2026	Shukri	Tacho		Shukri		Goji, Euroclear group	Engineering Manager
<input type="checkbox"/>	11/02/2026	Kelsey	Carew		Kelsey		Skyports Drone Services	Talent Partner
<input type="checkbox"/>	11/02/2026	Amalia	Gouta					
<input type="checkbox"/>	11/02/2026	Shukri	Tacho					
<input type="checkbox"/>	11/02/2026	Kelsey	Carew		Kelsey			
<input type="checkbox"/>	19/02/2026	newbio	personbio				4c Associates	IT
<input type="checkbox"/>	20/02/2026	Melissa	Cantoni		Melissa		Square One Resources	Delivery Team Leader
<input type="checkbox"/>	20/02/2026	Nikki	Munns		Nikki		Ritz Recruitment	Senior Recruitment Consultant

- **Added the option to make Reading Pane the default view when viewing Intelligence**
 - The default view when viewing Intelligence can be changed to either List or Reading Pane view. It will now display the last view selected when the Intelligence is opened again

Intelligence:Ikiru People

Ikiru People
Company Id: 11345, Switchboard: 123456789

Actions ▾

Intelligence

Show Grouping Show Header

View: Reading Pane

Drag a column header here to group by that column

Informant	Date
New	15/07/2024
Ikiru People - New	

Intelligence Detail

Created On: 15/07/2024 09:53:36
 Created By: S G
 Informant: New
 Subject: Ikiru People - New
 Companies: Ikiru People
 People:
 Industries:
 Send To:

- **Person summary Web Profile infobox links now open directly in Web Research**
 - Previously when clicking on "Open in Web Research" it would search on First name and Last name in LinkedIn, now it will open the link you have selected in the Web Profile infobox in Web Research

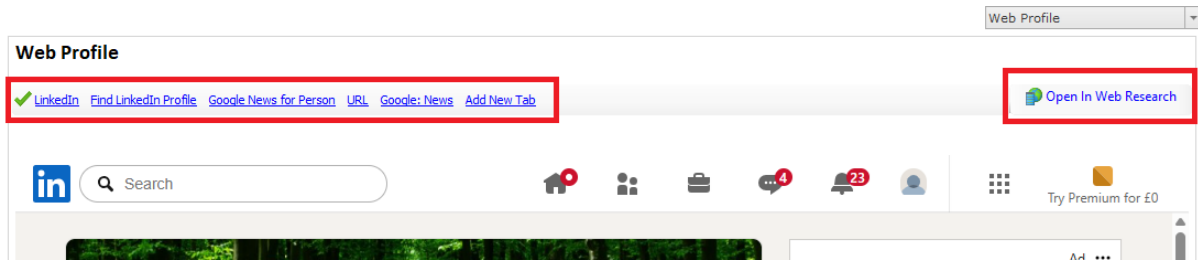

- **Calendar window colour has been changed to a white background**

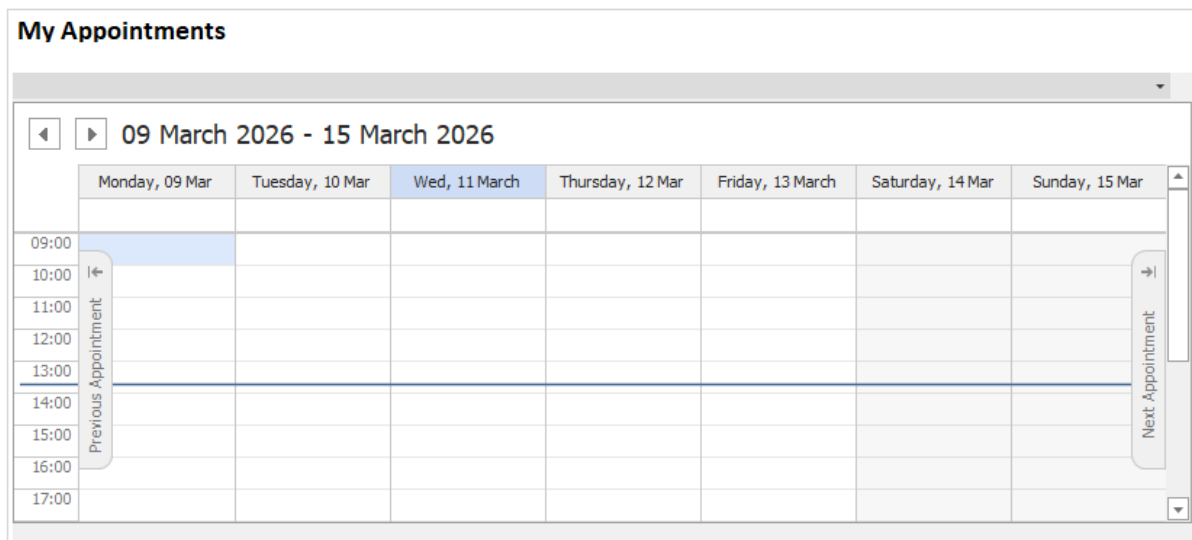

- **Report Manager in Admin is now sorted by the report name by default**



Report Manager

Use the Reports Manager to Create, Modify and Delete Reports.

Actions ▾

Reports

Drag a column header here to group by that column

Create Design Template?	Security Level	Language	Reference	Name	Category
	System	English		Assignment Candidate Status	Assignment Reports
	System	English		Assignment Candidate Status Group	Cross Module Reports
	System	English		Assignment Client Contacts	Cross Module Reports
	System	English		Assignment Details	Assignment Reports
	System	English		Assignment Fee Value	Company Reports
	System	English		Assignment Fee Value and Fee Splits	Company Reports
	System	English		Assignment Fees - Billed and To Bill	Assignment Reports
	System	English		Assignment Financial Forecast - with tax	Cross Module Reports
	System	English		Assignment Financial Forecast - without...	Cross Module Reports
	System	English		Assignment Invoice Value	Company Reports
	System	English		Assignment Milestones	Cross Module Reports
	System	English		Assignment Milestones: Gantt Chart	Assignment Reports
	System	English		Assignment Overview	Cross Module Reports
	System	English		Assignment Pipeline	Cross Module Reports
	System	English		Assignment Pipeline	Assignment Reports
	System	English		Assignment Quality Assessment	Cross Module Reports
	System	English		Assignment Referrals	Cross Module Reports
	System	English		Assignment Stage Targets	Assignment Reports
	System	English		Assignments Completed	Cross Module Reports
	System	English		BDM Activity 6 Months	Cross Module Reports
	System	English		Bus Dev Analysis	Campaign Reports
	System	English		Campaign Status	Campaign Reports

- Email Subject field has been removed from edit reports window as it is only used on Email Templates and had no effect on Reports

Bug Fixes

Person Quick Look-up search was slow to retrieve results

When using People Quick Look-up to find a person it could take 6 to 10 seconds to display the results

This has been fixed and the speed has been significantly improved

Creating a new Activity on List and Main view picks wrong person in the list

List and Main View

Select a person in the list that is not the first person

Select the Education or Skills tab

Create a New Activity log

It picks the first person in the list and not the one selected

This has been fixed

"Found in Similar Name" column in Person Lookup and "Found In Alias" column in Company Lookup were not showing any values

This has been resolved and it will show a value now if one exists